PART OF S.E. 1/4, SEC. 30, T.7N., R.2W., S.L.B. & M.

PARKVALE SUBDIVISION PHASE 3

IN WEBER COUNTY

TAXING UNIT: 19

SCALE 1" = 100'

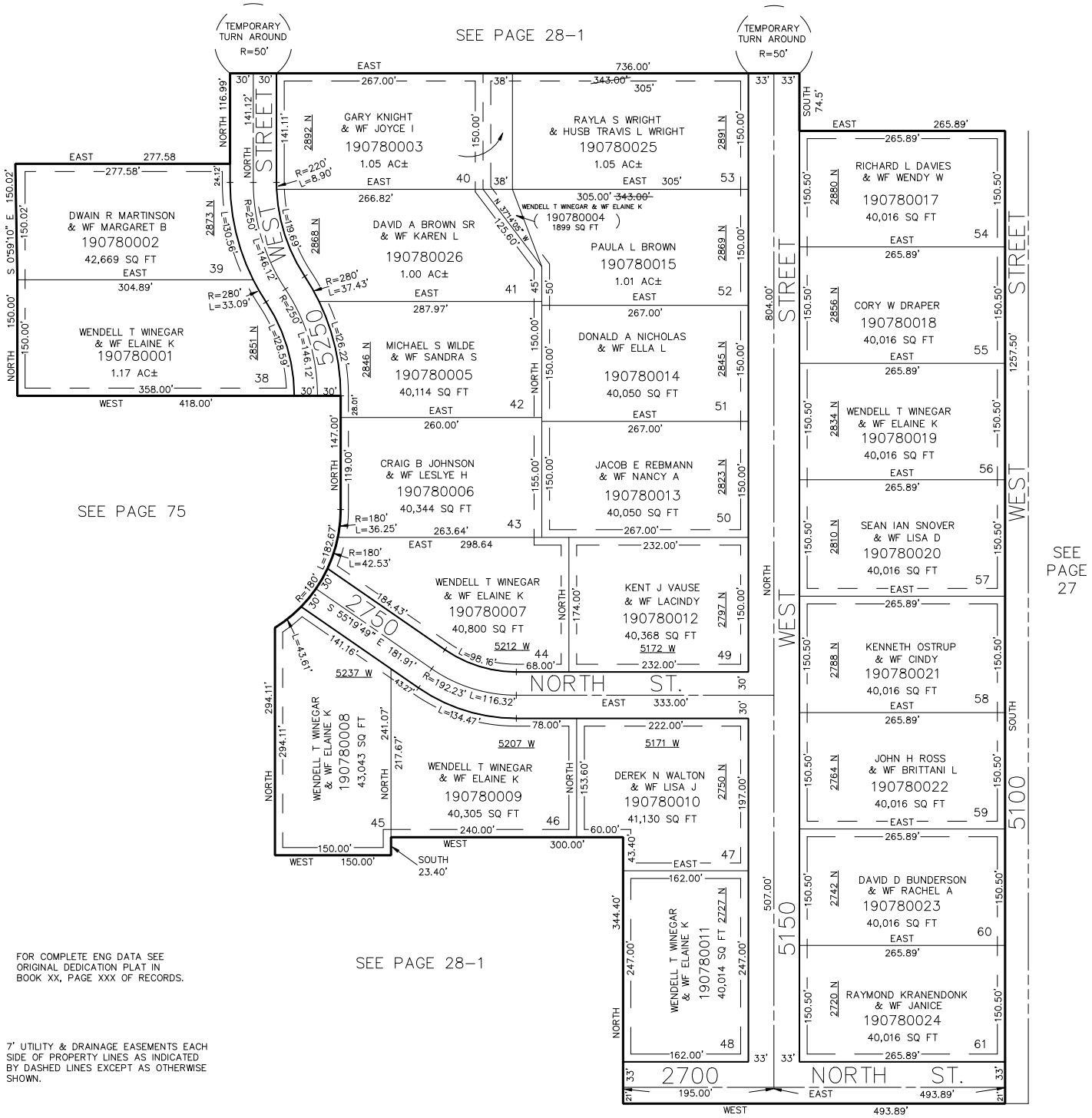

FOR COMPLETE ENG DATA SEE ORIGINAL DEDICATION PLAT IN BOOK XX, PAGE XXX OF RECORDS.

7' UTILITY & DRAINAGE EASEMENTS EACH SIDE OF PROPERTY LINES AS INDICATED BY DASHED LINES EXCEPT AS OTHERWISE SHOWN.

L.D.F. 6-93